NWS Seattle
Fire Weather Gallery

NWS Seattle Dispatches 2000-2006

2000

- *Cerro Grande Fire (4)*
- *Clear Creek Fire (5)*
- *Eastside Complex (6)*

2001

- *Thirtymile Fire (7)*
- *Icicle Complex (8)*

2002

- *Reese Fire (9)*
- *Deer Point Fire (10)*
- *Florence-Biscuit Fire (11)*
- *Office Bridge Fire (12)*

2003

- *TOPOFF Exercise (13)*
- *Fawn Peak Complex (14)*
- *Cramer Fire (15)*
- *Cathedral Pk Complex (16)*
- *Booth West Fire (17)*

2004

- *Pot Peak Complex (18)*

2005

- *Selendang AYU (19)*
- *King Co HAZMAT Ex (20)*
- *Blossom Complex (21)*
- *Granite Complex (22)*

Note: ( ) = Page Number

NWS Seattle Dispatches 2000-2006(Cont.)

2006

- ***FT. Lewis, Wa Training Fire (23)***
- ***Payette WFU (24)***
- ***Flick Creek Fire & Tin Pan Fires (25)***
- ***Maxwell Fire (26)***
-

Note: ( ) = Page Number

Cerro Grande Fire Bandelier National Monument 2000

Clear Creek Fire
Salmon-Challis NF
2000

Eastside Complex
Wallowa-Whitman NF
2000

Thirtymile Fire Investigation Team
Okanogan NF
2001

Icicle Complex

Wenatchee NF

2001

Reese Fire
Medicine Bow NF
2002

Deer Point Fire
Wenatchee NF
2002

Florence-Biscuit Fire
Siskiyou NF
2002

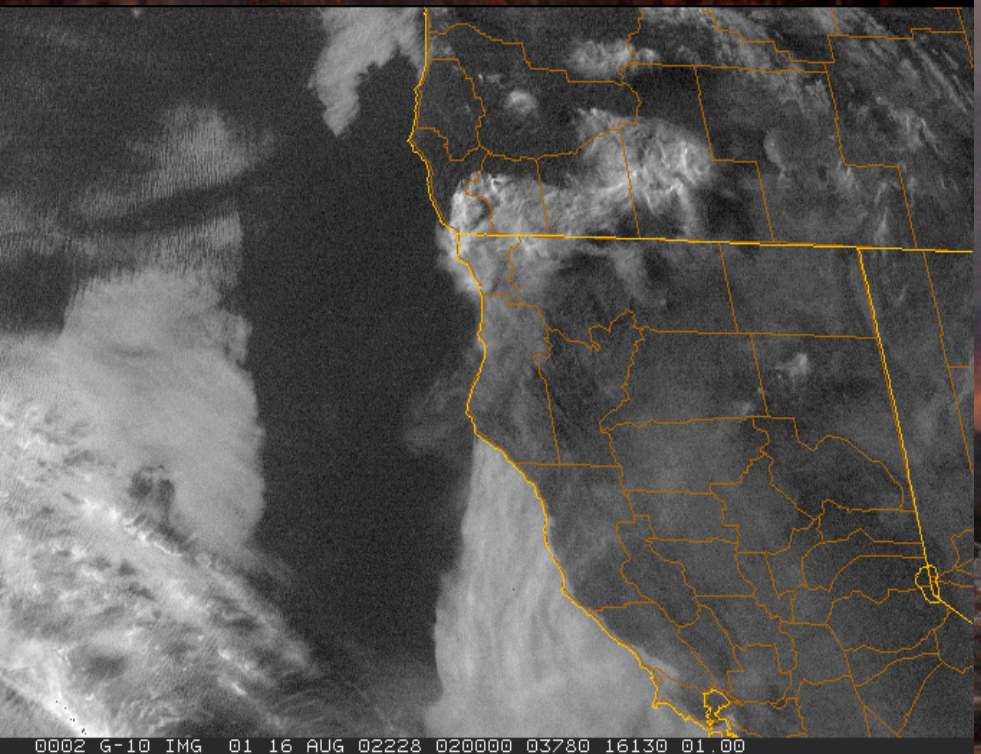

Office Bridge Fire
Willamette NF
2002

TOPOFF Exercise
Seattle, WA
2003

Fawn Peak Complex
Okanogan NF
2003

Cramer Fire Investigation Team
Salmon – Challis NF
2003

Cathedral Peak Complex
Custer NF
2003

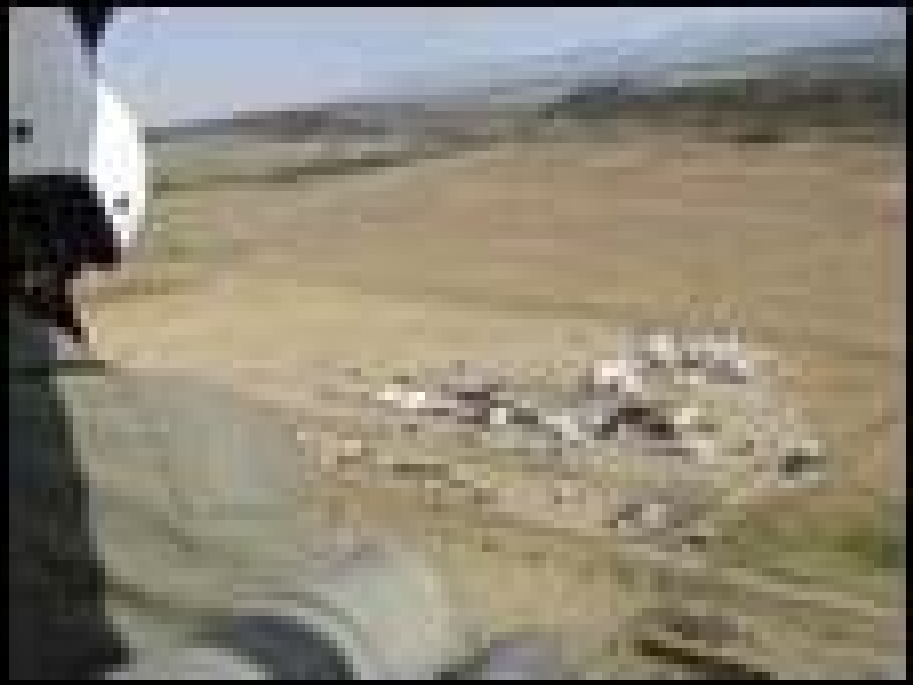

Booth West
Willamette NF
2003

Pot Peak – SiSi Ridge-Deep Harbor Complex Wenatchee NF 2004

Selendang AYU
Dutch Harbor, AK
2005

King County HAZMAT Exercise 2005

Blossom Complex
Siskiyou NF
2005

Granite Complex
Hells Canyon National Recreational Area
2005

Ft. Lewis, WA Training Fire June 2006

Payette WFU (Dunce and Lick Fires)
Payette NF
July & August 2006

Flick Creek & Tin Pan Fires North Cascades NP & Okanogan-Wenatchee NF July & August 2006

Maxwell Fire
Ochoco NF
July & August 2006

NWS Seattle

Fire Weather Gallery

To be continued…